FECTEAU Homes!
Your TOTAL Housing Solution

DOUBLE-WIDE #333

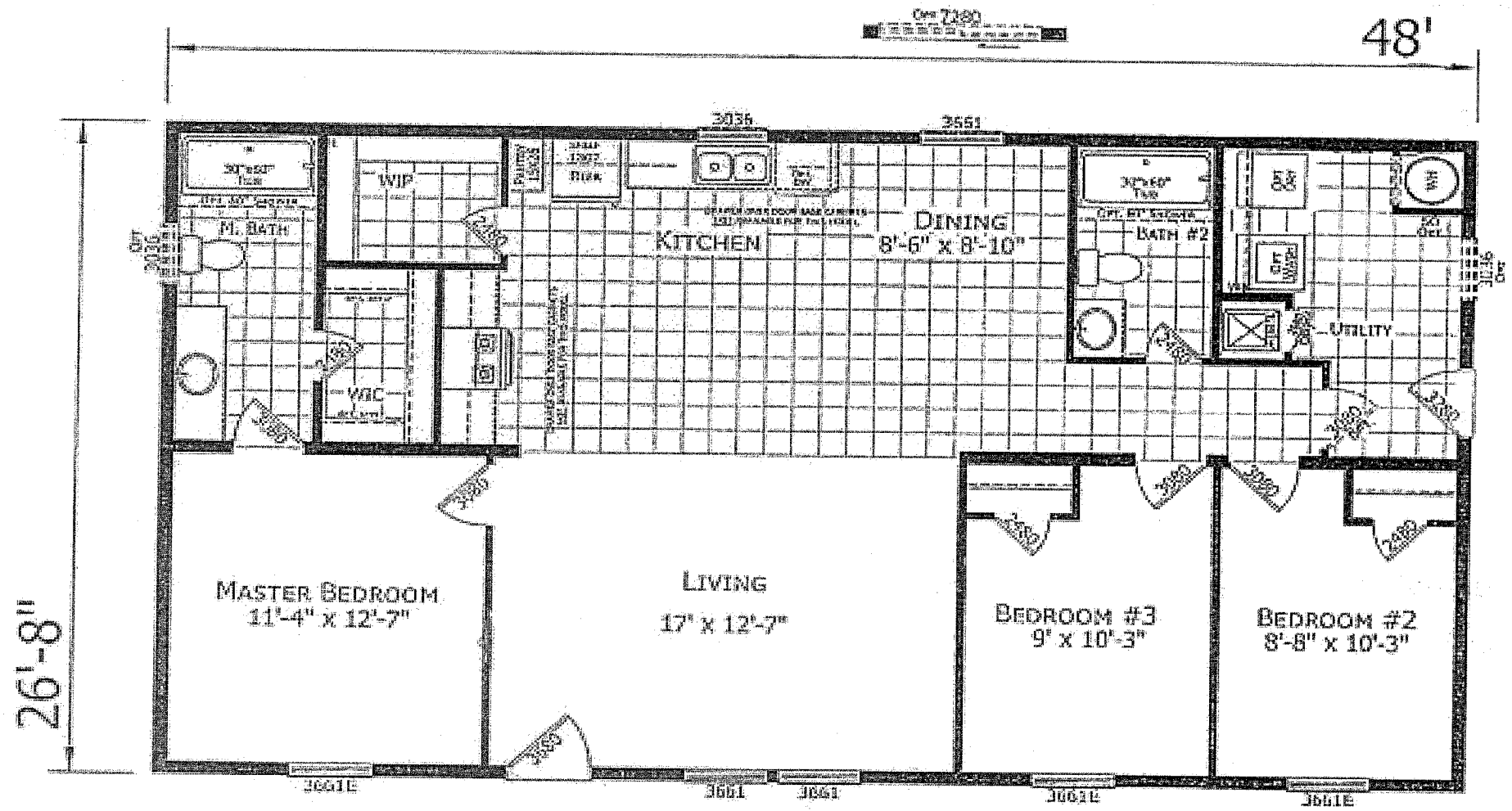

26'8" X 52' (48') -- 1,280 Sq. Ft. +/-

3 Bedrooms & 2 Bathrooms